The Phoenix

Gen.
NC
371.805
DEN

Shirley Harrison
May 15, 1952
D. H. S.

Foreword

Your staff got to wondering about the word "Feenix" and what it meant. Their curiosity led to a conscientious search for its significance. They found no word spelled "Feenix but did find the word "Phoenix".

According to the dictionary, "the Phoenix is a miraculous bird, fabled to live 500 years, to burn itself to death, and to rise again fresh and young out of its own ashes. Hence it is often an emblem of immortality."

Your staff decided to change the spelling of our title and to use the "Phoenix" emblem.

Alletta Daniels, Editor

Shirley -

You are really a swell girl and I love you many times. Honestly I do.

Shirley, any time you want to borrow a gray skirt of mine the "privilege" will be yours.

Some night when the moon is shining bright "let" go out and see if it going to rain! Want to.

I don't think that I will ever forget those wonderful times we have had together. The night of my "sixteenth" Birthday party. Shall we ever forget the record "Maybe you'll Be There".

Please don't ever forget me and my silly ways when I have good "ole" Dexter High —

May the best of everything be yours through life —

Always,

Frances

"Sue"

Digitized by the Internet Archive
in 2020 with funding from
North Carolina Digital Heritage Center

https://archive.org/details/phoenix19521952dent

The Phoenix
1952

Published By The Students
of
Denton High School

Denton, North Carolina

Dedication

With love and gratitude in our hearts for their understanding, for their patience, for their love, for the sacrifices they have made, we the class of 1952 are proud to dedicate this edition of the Phoenix to these, our parents.

Mrs. Pauline Loftin
Mrs. A. V. Daniels Jr.
Mr. and Mrs. W. A. Carroll
Mr. and Mrs. Sam Ferrell
Mr. and Mrs. Samuel Line
Mr. and Mrs. D. L. Hedrick
Mr. and Mrs. Eugene Keith
Mr. and Mrs. Wade Lanier
Mr. and Mrs. B. L. Morris
Mr. and Mrs. R. A. Scaggin
Mr. and Mrs. S. J. Ferrell
Mrs. Gay Bowen
Mr. and Mrs. Clyde Beck
Mr. and Mrs. J. F. Craig
Mr. and Mrs. J. L. Crauer
Mr. and Mrs. A. C. Daniels
Mrs. L. L. Floyd
Mr. and Mrs. J. W. Frank

Mrs. Ray Garner
Mr. and Mrs. S. V. Hall
Mr. and Mrs. Bob Harris
Mr. and Mrs. Howell Harrison
Mr. and Mrs. Harvey Hedrick
Mrs. Minnie Hopkins
Mr. and Mrs. Grady Hunt
Mr. and Mrs. W. L. Lamar
Mr. and Mrs. W. E. McDowell
Mr. and Mrs. J. F. Mitchell
Mr. and Mrs. Z. W. Morris
Mr. and Mrs. Paul Seabolt
Mr. and Mrs. S. Earl Snider
Mr. and Mrs. J. Howell Snider
Mr. and Mrs. Hasea Snider
Mr. and Mrs. B. C. Stokes
Mr. and Mrs. H. G. Varner
Mr. and Mrs. Clyde Yates

Shirley, You've been a mighty sweet girl this year. When we go to Beta Convention next year - Keep up with your suitcases! Best of luck always - M. Lane

Faculty

Shirley, I have really enjoyed knowing you and having you in class. I wish for you the best of luck in everything!
L. Wilson

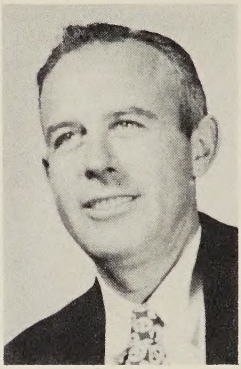

MR. T. K. HUSS
Principal

MRS. E. O. LANE
English-French

MISS LINDA WILSON
Mathematics

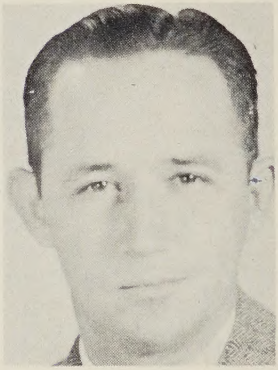

MR. M. L. KLUTTZ
Agriculture

I am sure that you would be more successful if you had a photograph of yourself with you. Be careful and have good luck.

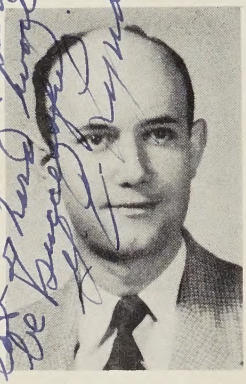

MR. GEORGE LYNDON
English-Biology
Social Studies

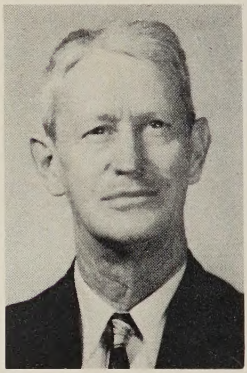

MR. ALBERT SNIDER
Social Studies
Science

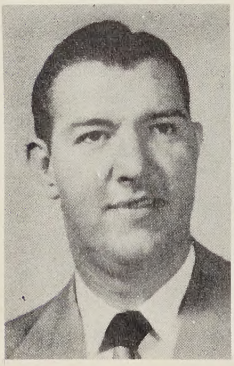

MR. BILL ROSS
Physical Ed.

MRS. K. HOYLE
Music

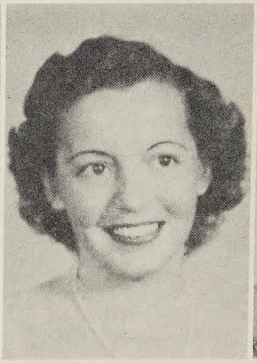

MISS KATE BAUCOM
Home Economics

MISS HAZEL HOOVER
Commercial

Dear Shirley,

Its been great going to school with you these past years. You are so sweet, and cute - and its been a pleasure knowing you.

You make one, the cutest cheer-leaders I have ever seen - and a small one too!

Don't ever forget how much fun we've had - at the beach last summer and before and since! Don't ever forget one - Hold down this place next year for me. I wish you the best, everything always -

Love
Sally Ann

P.S.
Don't forget the convention at Raleigh! Have fun!!

Love
S.A.M.

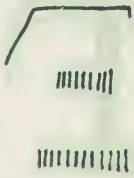

BECK, IMOGENE

F.H.A. Club 2,4; Booster's Club 4.

BUIE, EDWARD

Basketball 1,2,3,4; Glee Club 3,4; Bus Driver 3; Commercial Club 2,3; Baseball 1, 2,3; Booster's Club 4; Senior Superlative; Class Play 3.

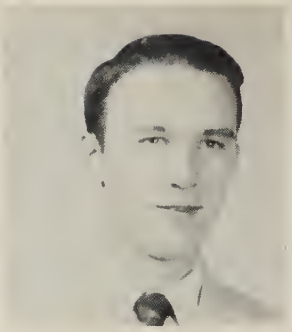

BUZHARDT, RONNIE

F.F.A. Club 1,2,3; Glee Club 3,4; Basketball 3,4; Football 3,4; Baseball 2,3,4; Booster's Club 4; Commercial Club 2,3; Class Officer 2,3,4; Class Play 3; Senior Superlative.

CARROLL, RALPH

F.F.A. Club 1,2; Bus Driver 3,4; Commercial Club 4; Booster's Club 4; Class Play 3; Senior Superlative.

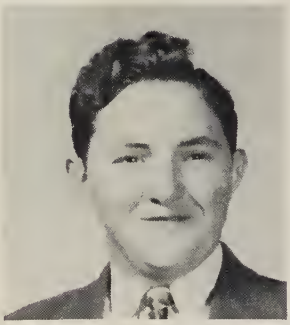

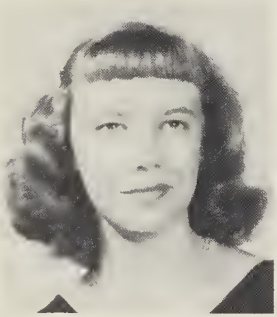

CRAIG, SARA

Glee Club 1,2,3,4; F.H.A. Club 1,2,3,4; Officer 2,4; Commercial Club 3,4; Beta Club 3,4; Treasurer 3; Hi-Lite Staff 3; Booster's Club 4; President 4; Senior Superlative.

CRAVER, EDITH

4-H Club 1; Glee Club 3,4; Commercial Club 3,4; Beta Club 3,4; Annual Staff 4; Class Play 3; Hi-Lite Staff 4; F.H.A. Club 1,2.

DANIELS, ALLETTA

Glee Club 1,2,3,4; F.H.A. Club 1,2,3,4; Commercial Club 2,3,4; County F.H.A. Officer 3; Hi-Lite Staff 2,4; Assistant Editor 4; Beta Club 3,4; Annual Chief 4; 4-H Club 1,2; Marshal 3; Booster's Club 4; Senior Superlative; Officer 1,2.

FERRELL, BERNARD

Bus Driver 3; Class Play 3; Senior Superlative.

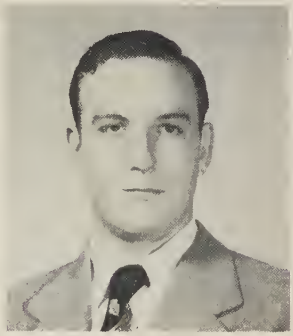

FINE, ALLEN

F.F.A. Club 1,2,3,4; President 4; Commercial club 3,4; Hi-Lite Staff 3,4; Bus Driver; Class Play 3.

FRANK, WYNELL

Glee Club 1,2,3,4; F.H.A. Club 1,2,3,4; Commercial Club 4; Booster's Club 4.

FLOYD, KATE

Glee Club 2,3,4; F.H.A. Club 1,2,3,4; Basketball 1,2,3,4; Co-Captain 4; Annual Staff 4; Hi-Lite Staff 4; Class Play 3; Class President 1; Senior Superlative.

GARNER, NANCY

Glee Club 2,3,4; F.H.A. Club 1,2,3,4; Commercial Club 2,3; Hi-Lite Staff 3,4; Editor-in-Chief 4; Booster's Club 4; 4-H Club 1.

HALL, FRANCES

F.H.A. Club 1,2,3,4; Glee Club 1,2,3; Commercial Club 2,3,4; Annual Staff 4; Class Play 3; Hi-Lite Staff 4; Booster's Club 4.

HARRIS, AUDREY

Glee Club 2,3,4; Commercial Club 3,4; F.H.A. Club 1,2,3,4; Booster's Club 4; Class Play 3; Hi-Lite Staff 3.

HARRISON, JANE

F.H.A. Club 1,2,3,4; Glee Club 1,2,3,4; Club Beta 3,4; President of Glee Club 4; Class Play 3; Marshlal 3; Booster's Club 4; Recitation Winner 2; Class Historian 4; Commercial Club 3; Hi-Lite Staff 3,4; Annual Staff 4; Basketball 2,3,4.

HEDRICK, MARGARET

Beta Club 3,4, Marshal 3; F.H.A. Club 1,2, 3,4; President 3; Glee Club 2,3,4; Basketball 2,3,4; 4-H Club 1; Class Prophet 4; County F.H.A. Treasurer 4.

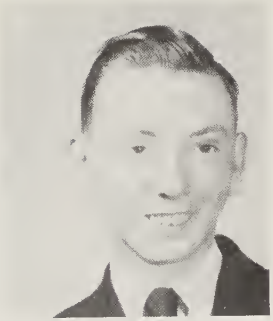

HEDRICK, REECE

F.F.A. Club 1,2,3,4; Senior Superlative.

HOPKINS, BETTY

Commercial Club 3; Glee Club 3.

HUNT, HOPE

Glee Club 1,2,3,4; F.H.A. Club 1,2,3,4; Officer 3; 4-H Club 1; Booster's Club 4; Class Officer 3; Cheerleader 2; Basketball 3,4; Senior Superlative.

KEITH, WAYNE

Basketball 2,3; Football 3,4; Commercial Club 2. May the Best be yours always in everything you try to do!

Wayne Keith

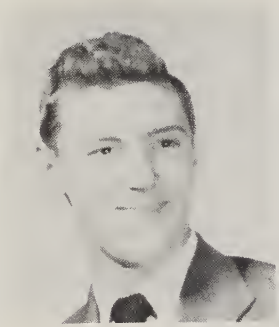

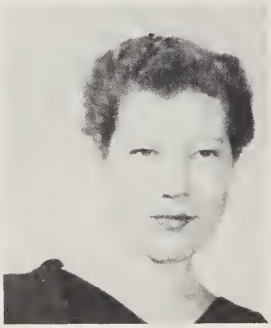

LAMAR, LINA BELLE

Albemarle 1,2; Glee Club 4; F.H.A. Club 3,4; Commercial Club 3; Booster's Club 4; F.H.A. Treasurer.

LANIER, SIDNEY

Commercial Club 3; Basketball 2,3; Football 3,4; Class President 3; Annual Staff 4; Class Poet.

McDOWELL, DOROTHY

F.H.A. Club 1,2,3,4; Commercial Club 3; Glee Club 3; Class Officer 1; Class Play 3; Booster's Club 4.

MITCHELL, BILLY

Glee Club 1,2,3,4; F.H.A. Club 1,2,3,4; Officer 1,3,4; Beta Club 3,4; Class Officer 3,4; Marshal 3; Booster's Club 4; Class Play 3; Senior Superlative; Basketball 3,4; Cheerleader.

Love Billy Mitchell

MORRIS, PEGGY JEAN

F.H.A. Club 1,2,3,4; Commercial Club 3,4; Glee Club 1,2,3,4; Booster's Club 4.

MORRIS, DON

Commercial Club 1; Booster's Club 4; Senior Superlative; Glee Club 3,4; Baseball 2,3,4; Class Play 3; Boy's State 3.

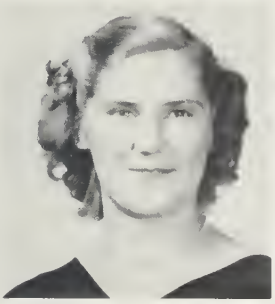

SEABOLT, BETTY JO

SCOGGIN, BILL

SNIDER, JOANNA

Glee Club 2,3,4; Commercial Club 3,4; F.H.A. Club 1,2,3,4; Booster's Club 4; Hi-Lite Staff 4; Senior Superlative; Class Song Writer.

SNIDER, MARGIE

F.H.A. Club 1,2,3,4; Treasurer 3; Glee Club 3,4; Glee Club Librarian 4; Commercial Club 3,4; Hi-Lite Staff 4.

SNIDER, ALRETA

4-H Club 1; Basketball 3,4; Glee Club 1,3,4; F.H.A. Club 1,2,3,4; Commercial Club 4; Booster's Club 4; Senior Superlative.

STOKES, BETSY

Glee Club 1,2,3,4; F.H.A. Club 1,2,3,4; Officer 2,4; Beta Club 3,4; Officer 3,4; Class Officer 1,3,4; Commercial Club 3,4; Officer 4; Hi-Lite Staff 3; Marshal 3; Senior Superlative; Booster's Club 4; Annual Staff 3,4; Basketball 2,3,4.

TERRELL, COLON

Class Play 3; Class Officer 4; Commercial Club 2,3; Boy's State 3; Basketball 2,3,4.

VARNER, NORENE

Glee Club 3,4; F.H.A. Club 1,2,3,4; Commercial Club 3,4; Beta Club 3,4; Class Officer 1,3; Booster's Club 4; Hi-Lite Staff 4; Annual Staff 4.

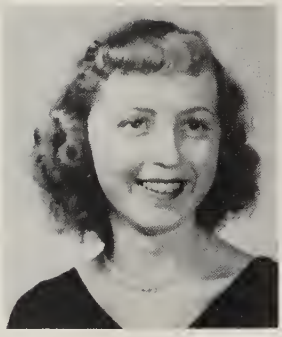

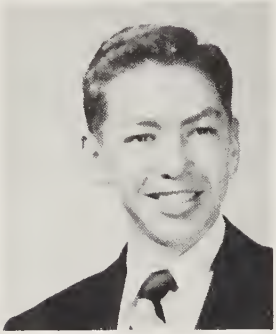

WOOD, JACK

4-H Club 1; Commercial Club 1; F.F.A. Club 1,2,3,4; Class Play 3; F.F.A. Treasurer 4; Chief Cheerleader 4; Senior Superlative

YATES, DORIS

4-H Club 1; Commercial Club 3; Glee Club 3; Class Play 3.

Mascots

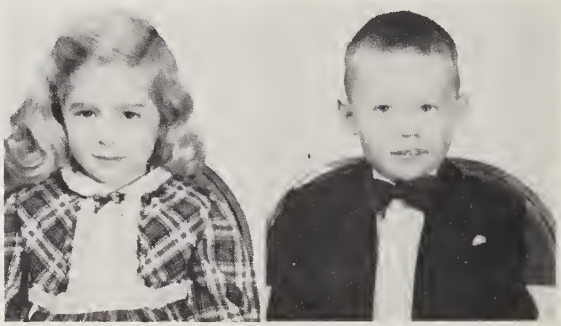

KENNIE WILKINS BUCK SKEEN

Senior Class Officers

TERRELL, COLON
STOKES, BETSY
BUZHARDT, RONNIE
MITCHELL, BILLY

Senior Superlatives

MOST PESSIMISTIC
Bernard Ferrell - Alreta Snider

MOST BASHFUL
Betty Jo Seabolt - Reece Hedrick

MOST CONCEITED
Joanna Snider - Sidney Lanier

MOST TALKATIVE
Ronnie Buzhardt - Sara Craig

MOST ATHLETIC
Edward Buie - Kate Floyd

MOST POPULAR
Billy Mitchell - Ronnie Buzhardt

Senior Superlatives

WITTIEST
Hope Hunt - Ralph Carroll

BEST LOOKING
Sidney Lanier - Joanna Snider - Betsy Stokes

BIGGEST FLIRTS NO
Sara Craig - Don Morris

MOST COURTEOUS
Jack Wood - Margaret Hedrick

MOST STUDIOUS
Alletta Daniels - Colon Terrell

Senior Superlatives

BEST SPORTS
Edward Buie - Betsy Stokes - Jack Wood

MOST LIKELY TO SUCCEED
Colon Terrell - Alletta Daniels

BEST ALL AROUND
Ronnie Buzhardt - Betsy Stokes

MOST TALENTED
Joanna Snider - Sidney Lanier

MOST OPTIMISTIC
Ralph Carroll - Kate Floyd - Edward Buie

Senior Superlatives

BEST DRESSED
Joanna Snider - Sidney Lanier

MOST INTELLECTUAL
Alletta Daniels - Colon Terrell

BIGGEST BABIES
Reece Hedrick - Sara Craig

MOST FRIENDLY
Betsy Stokes - Jack Wood

CUTEST
Jack Wood - Billy Mitchell

Class Prophecy

With graduation upon my mind, I had a very unusual dream last night. I dreamed it was the year 1965. Two ladies all dressed in white came walking toward me. At first, I was amazed. They came nearer and nearer, and at last I recognized them. And la! Imagine my surprise as I saw before me the class of '52. Of course, the ladies in white were nane ather than Audrey Harris and Norene Varner, who were nurses at Johns Hapkins Hospital in Baltimore; and following close behind them was Daris Yates, who was dietitian at the same place.

Next in line was Ronnie Buzhardt, who was Master of Ceremonies of the Uncle Zeke Talent Show. Appearing on last night's program were Jackie Waad, Allen Fine, and Calan Terrell, known as "The Three Musketeers." They scored a great sensation by their new version of "Mule Train."

Who do I see here? Why, it's my old pal, Hope Hunt. She tells me that she is a lady wrestler. From what her friends say, she has a good chance in the Ladies' Warld Championship Series.

Before me stands a stylishly dressed lady. Goodness, if it isn't Alreta Snider, who owns "Al-Sider's Dress Shappe" in Raleigh, North Carolina. Her leading model is Frances Hall, whose good looks and personality have won her many friends throughaut the city.

Here comes a handsome gentleman bending as if he is studying faotprints. Of course! Its Sidney Lanier, detective for the Z.B.I. Standing near him, leaning against a super-atomic model car, is Wayne Keith. This is the first car Wayne has designed, and it seems ta be a hit. It's called the Keithoallac.

Well, look wha's here! It's that famous skating couple, Nancy Garner and Joanna Snider. They own and operate the warld's largest skating rink, which is located in San Francisco, California. Edith Craver, typing and shorthand star of the Class of '52, is their secretary.

Here comes a slender young girl with very little hair. You guessed it! It's Lina Belle Lamar, head lifeguard at Daytana Beach, Florida. Thus far in her career she has rescued ten people.

As I turn araund ta see who is singing behind me, I come face to face with Billy Ann Mitchell. She's the rising young star on Broadway and is at present playing in the musical hit "Othello." This fine play is written and directed by none other than the praminent Darothy McDowell.

In the group I spy a very intelligent looking person. Upon investigation, I find it is Alletta Daniels, Professor af English at the University of North Carolina. She has just written a book on this subject which will be used in all public schools. Talking eagerly to Professor Daniels is Peggy Morris. I find that she is the official buyer for all M. A. Pickett's fifteen stores. This must be quite a job, but Peggy has had lots of experience and takes it all in her stride.

I am now being introduced to the "North Carolina Farmer af the Year." Would you believe it? It's Ralph Carroll. He awns a 500-acre farm in the heart of Handy. Standing nearby are Reece Hedrick and Bernard Ferrell, who own a large dairy in Georgia. They're really raking in the dough, from what I hear.

Looking very happy indeed is my ald pal, Kate Floyd, and I soon hear the reason why. Her girls' basketball team, The Lucky Ladies, has just wan its tenth straight game. If they win their next game, which is to be played in Madison Square Garden, they will be declared Ladies' Basketball Champs.

Peering through the crowd, I see a young lady dressed in a blue uniform. Well, fancy this! It is Wynell Frank. She tells me that she flew out to California to visit her brother and liked flying so much she became an airline hostess. Among her recent passengers was a farmer classmate, Jane Harrison. Jane, after graduating from Oklahoma University, has been doing research work on cures far "Charley-horses." She flies ta France to continue her study next week.

Now I see before me four children, all hanging onta their mother's skirt. Of course, the mother is Mrs. Leon Russell, the farmer Betty Jo Hapkins. The way Betty straightened out those kids made me think she would have made a grand school teacher.

Smoking an expensive cigar and looking very pleased with himself is Don Morris. He is a chain store owner, having Morris Grocery Stores in five states. Not bad, Don!

Chatting away gaily, I see two popular members of the Senior Class of '52. They are Betsy Stokes and Mrs. Johnny Coppley, Jr. Betsy has been pursuing her talent for art at the Columbia University in New York. One of her latest paintings won the Lane Scholarship, donated by Mrs. Mary W. Lane, of Denton. Sara is a career wife. While Johnny is away in the Navy, she takes care af Cannie Sue and Johnny, III, and writes novels in her spare time. Her first novel, **Make Mine Chocolate**, was highly praised by New York critics.

Well, here's our old friend, Bill Scaggins. He says that he is playing professional basketball in Texas. His foul shot was the winning point in the impartant game last night. Coach Bill Ross was well pleased with him!

Imogene Beck tells me that she is a beautician in Winston-Salem, North Carolina. I understand she awns her own salon and does a thriving business. Just around the corner an old classmate, Betty Ja Seabolt, runs a coffee shoppe. Her doughnuts fairly melt in your mouth.

Now I see before me Bud Buie, who is boys' caach at Duke University. His football team is undefeated thus far in the season.

Nearing the back of the group I find my old friend and neighbor, Margie Snider. She likes school sa well that when she finished college, she came right back and toak Mrs. Lane's place on the Denton High School Faculty. And now Mrs. Lane, wha was so good to us as a teacher, is doing just as grand a job as mother to five adopted boys.

Suddenly I was jarred into reality by the shrill whistle of an approaching train. I jumped up quickly and my books fell closed. I realized it was abaut 3:00 a. m. for the H.P.T. and D. was flying by. All my classmates had vanished as the last saund of the train faded away inta the distance. What a pleasant dream I had hadl

Margaret Hedrick
Class Prophet

Class History

Having concluded that the history of any high school or college class is not simply the narrative of four years of school attendance, I will give my version of what constitutes our history.

Looking back into the years, we find our high school career influenced not only by our contemporaries but also by preceding classes and faculties. It bears the trademark of teachers, past and present, the imprint of students who have frequented these halls and classrooms before us and left their influences for good or bad, and the memories of teachers who introduced certain customs for this or that.

Behind our history, also, are the teachers who taught long hours for scarcely any pay; the rugged pioneers who cut the native pines for lumber and built the first crude schoolrooms, the minds who looked into the future and longed for greater educational opportunities. Behind us are those who have labored long and endlessly for more and better schools.

Our class drew strength from these thoughts; and with this strength we, fifty-five green Freshmen, entered high school in the fall of 1948 determined to add our bit, however small, to the history of Denton High School. Under the supervision of Mr. A. M. Snider we soon outgrew our green ways and entered into the activities and routines of the place which has held such an important spot in our lives.

Before we knew it the nine months had come and gone; we found ourselves Sophomores.

A few of our classmates did not return with us that year; but we were joined by others, and the wheels turned on. What torture those Biology quizzes were, and how we wasted paper writing 30-page themes in Ancient History! However, with the guidance of Mr. George Lyndon, we survived with only a small amount of damage done.

As our Junior year progressed, we began to feel and work more as a class. All of us realized that graduation was not far off, and we wished to make those days glorious ones. Our class rings were ordered and received, and they have become cherished possessions. We took the Seniors and Faculty on a very enjoyable trip down the Mighty Mississippi on our own "Showboat". A few weeks later we went, with our audience, out West to visit the "Angel of Red Canyon". Both of these events were highly successful, thanks to Miss Linda Wilson, Class Sponsor, and Betsy Stokes, Class President. Time marched on, and so did we!

Those summer days were all too short, and we returned for the final lap, this Senior year. Only thirty-six proud, undignified Seniors assembled here. Billy Anne Mitchell was elected President, and she has guided us through many memorable events. Now our days of fun and schooling at Denton High are over.

As a class, as individuals, we wish to say "thanks" to Mrs. E. O. Lane, our Senior Sponsor, to our parents, our many friends, and especially to Mr. Huss, without whose help this day would not be possible. We hope your efforts and the efforts of those before you have not been in vain.

We leave to the School, to you, and to the memories of those before us our sincere gratitude and devotion.

JANE HARRISON, Class Historian.
SENIOR CLASS
DENTON HIGH SCHOOL
DENTON, NORTH CAROLINA
1951-1952

CLASS MOTTO
"Not for Ourselves But for All"

CLASS FLOWER
Red Rose

CLASS COLORS
Light Blue and White

Song

(Tune: Look for the Silver Lining)

Farewell dear Denton High School
As graduation time now appears.
We've worked together for many years
And now we're having to part
With sadness in each heart
Our teachers have been so thoughtful
As they have helped in all our strife
We'll always remember each friend we've made here
And may you have the very best in life.

Joanna Snider, Class Song Writer.

Class Poem

If you'll closely look upon my cheek,
I think you'll find a tear,
You ask me why you saw it there?
You'll find the answer here.

The time will come when we must go
And leave old Denton High;
The reason for my sadness is—
This time is much too nigh.

To our teachers we are grateful,
They have shared our work and fun;
And now we only hope that we
Have left no job undone.

This dear old school has been our ship,
And we have been the crew.
Our voyage is done, and we must go—
The class of fifty-two.

Sidney Lanier, The Class Poet

Class Will

We, the Seniar Class af "52" af Dentan High schaal, supposedly possessing a high degree af intelligence and canfidence with certainty aur graduatian, do hereby make, publish, and declare this ta be aur Last Will and Testament.

ARTICLE I.—To the Faculty

1. Ta Mr. Huss we will high schaal bays that dan't smake and math balls to put in his blue sweater.
2. Ta Mr. Lyndan we will new equipment far a science labaratary.
3. To Mr. Snider we will a new "60" Fard.
4. Ta Miss Wilsan we will a truck of Curtiss candy.
5. Ta Mr. Rass we will a basket ball periad as lang as the girls.
6. Ta Mr. Kluttz we will a pair af jahnnie walkers.
7. Ta Miss Haaver we will a sharthand raam.
8. To Mrs. Hayle we will a glee club that can get three fingers in their mouths.
9. To Mrs. Lane we will a saund praaf wall between her raam and study hall.
10. Ta Mr. Crola Snider we will a braam as wide as the hall.

ARTICLE II.—To the Junior Class

Ta the Juniar Class we will aur ability ta get along, settle all difficulties, and have fun.

ARTICLE III.—Class Will

I, Bernard Ferrell, will Bab Marris the rest af my T-madel.

I, Calan Terrell, will ta Mr. Rass a battle af "Smake-Na-Mare" tablets for his bays' basketball team.

I, Sidney Lanier, will my fiendish methads to Ralph Caok.

I, Don Marris, will Eugene Peacack a crash helmet.

I, Bill Scaggins, bequeath ta Jimmy Huffman my ability ta get alang with Mr. Ross.

I, Jack Waad, will my place as cheer leader ta Pat Harrisan.

I, Ralph Carrall, will my red wavy hair ta Charles R. Staley.

I, Reece Hedrick, will my ability ta leave schaal at dinner ta Eugene Andrews.

I, Ronnie Buzhardt, will my lang side burns and hair ta Narman Keith.

I, Allen Fine, will my presidency in Agriculture ta Carl Glaver.

I, Edward Buie, will Mr. Kluttz my ability ta smake and get tickets far driving offenses.

I, Margie Snider, will my quiet ways ta Flayd Caak.

I, Audrey Harris, will my lave far French ta anyane wha needs it.

I, Edith Craver, will my love for sharthand ta Gertrude Russell.

I, Betty Ja Seabalt, will my shyness to Pattie Cranford and Peggy Yates.

I, Frances Hall, will my quiet ways in study hall to Dan Rea Grubb.

I, Lina Belle Lamar, will my short, curly hair ta Nancy Crouse, in hapes that she will let it graw aut.

I, Alletta Daniels, will my place in Beta Club ta Brawn Laftin.

I, Alreta Snider, will my friendly smile and wittiness ta Charles Laftin.

I, Hape Hunt, will my big feet ta Jane Tillatsan, in hapes that they will always get her ta schaal an time as they have me.

I, Kate Flayd, will my place an first team ta Nan Marris.

I, Margaret Hedrick, will my dimples ta Sue Cale.

I, Peggy Marris, will my ability ta da baakkeeping ta Jerry Cale, in hapes that he wan't be called dumb.

I, Narene Varner, will my Beta Club pin ta James H. Laftin.

We, Betty Ja Hapkins and Daris Yates, will aur day dreaming in class ta Frances Carrick and Ja Ann Garner.

We, Joanna Snider and Nancy Garner, will aur shaeskates ta Gilbert Futrell and Babby Garner.

We, Imagene Beck and Wynell Frank, will aur friendship to Mr. Lyndan and Nancy Daby.

We, Betsy, Jane, Billy Ann, and Sara, will aur everlasting friendship and ability ta giggle ta Jean Tysinger, Lattie Ruth Little, Alberta Daniels, and Patricia Morris.

I, Darathy McDawell, will my talkative ways ta Sarah Ruth Seabalt.

In Witness Whereaf, I da hereby set my hand and seal this.....day af .....A. D. 1952.

Signed .....

Dan Marris, Testatar.

.....

Witness

2 5908 00661746 3

JUNIORS

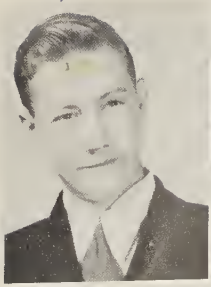

THAREN ADAMS
DOT BRANSON
BETTY LOUISE BUIE
REBECCA BUIE

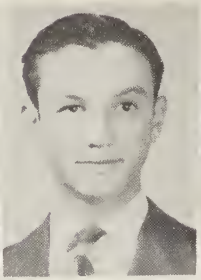

BENNIE COLE
NANCY CROUSE
RALPH COOK
JOAN DAVIS

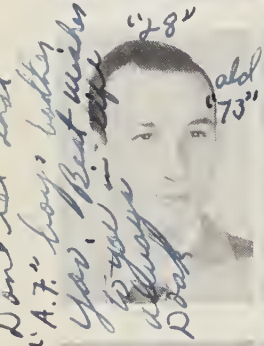

DOAK GALLIMORE
PHYLLIS GARNER
CARL GLOVER
PATTY GRUBB

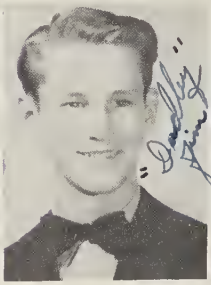

SHIRLEY HARRISON
JIMMY HUFFMAN
BETTY LOU KINNEY
ELWINA LANIER

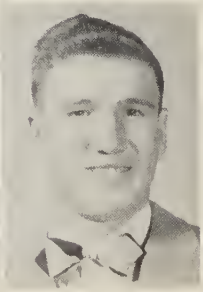

JAMIE REA LAUGHLIN
ROBY LOFLIN
REX LUTHER
ERIE MAYNARD

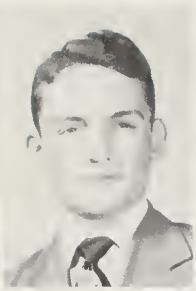

MARY LOUISE McDOWELL
BOB MORRIS
RONALD MORRIS
EUGENE PEACOCK

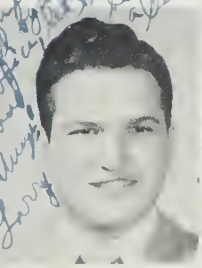

LARRY PENRY
NELLIE ROGERS
GERTRUDE RUSSELL
PATSY SEXTON

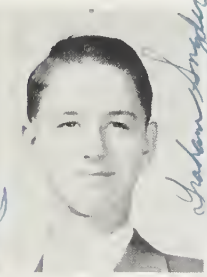
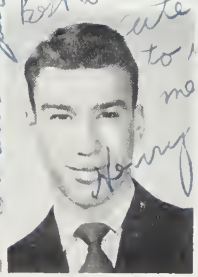

ROGER SMITH
EUGENE SNIDER
GRAHAM SNIDER
HENRY SURRATT

JEAN TYSINGER
LEON WALKER
JANE TILLOTSON
BOBBY WALKER

Junior Class Officers

BARBARA YOKELEY
LOUISE YOUNG

JIMMY HUFFMAN
BOBBY WALKER
REX LUTHER
HENRY SURRATT

Get Set

King + Queen

Nancy

Al-Sider

Lovers

Sweethearts

Jolly Six

Solemn-Awe

Robert

Lumber Jacks

My Dog

Boy or Girl?

Dirty Face

Aleta

Sophomores

BETTY LOU ALLRED
MARTHA BARNWELL
VERNON BEAN
MARY FRANCES CARRICK

JERRY COLE
SUE COLE
MARY ETTA COOK
FLOYD COOK

LLOYD COOK
NANCY DOBY
BENSON FUTRELL
GILBERT FUTRELL

MITCHELL GALLIMORE
ADRENA GARNER
BARBARA GARNER
JO ANN GARNER

BOBBY GARNER
JIMMY GOINS
DON REA GRUBB
DONALD HEDRICK

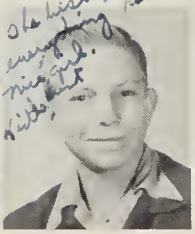

RONALD HEDRICK
KEITH HUNT
HOKE HUSS
NORMAN KEITH

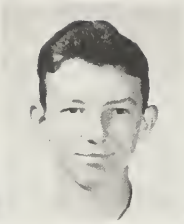

BETTY LOU LOFLIN
LINDA LOFLIN
BROWN LOFLIN
CHARLES LOFTIN

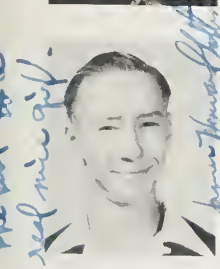

JAMES HOWARD LOFTIN
PATRICIA MORRIS
ELSIE LEE MYERS
PEGGY OAKLEY

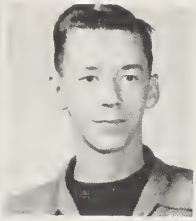

BETTY JEAN PIERCE
VIRGIL PIERCE
LAWRENCE RIDGE
BOBBY ANN SEXTON

BUREN SKEEN
BETTY JANE SMITH
MILDRED SNIDER
BRYCE TYSINGER

J. C. TYSINGER
CAROL WARD
WAYNE WARD

Sophomore Class Officers

SUE COLE
DON REA GRUBB
FLOYD COOK
LINDA LOFTIN

freshmen

EUGENE ANDREWS
KENNETH ADAMS
YVONNE ADAMS
BETTY LOU BEAN

KATHLEEN BEAN
CARL BUIE
JOYCE BUIE
CAROL CODY

JACKIE CRANFORD
PATTY SUE CRANFORD
VONCILLE CRANFORD
ALBERTA DANIELS

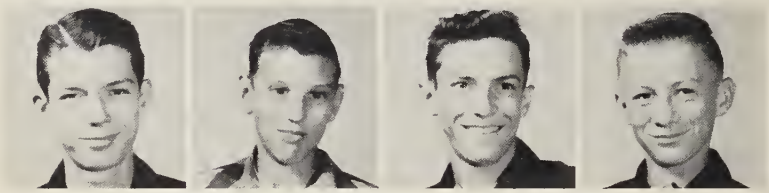

BILLY DAVIS
NELSON DOBY
BOBBY ELLIOTT
JIMMY ELLIOTT

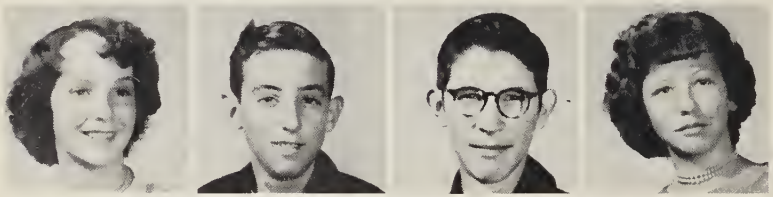

ELIZABETH FERRELL
DAVID FLOYD
BILLY FRANK
CAROL FRANK

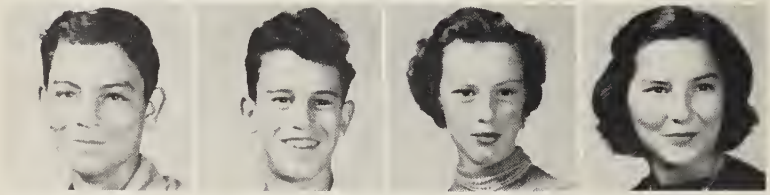

CARLTON GALLIMORE
DARRELL GALLIMORE
FRANCES GALLIMORE
NANCY GALLIMORE

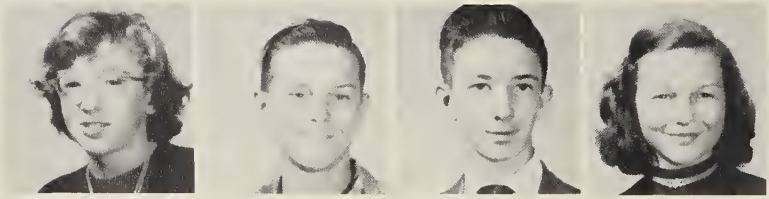

MARLENE GARNER
BOBBY GOINS
JERRY GRIFFIN
SHERRA HARRIS

Shirley:
Yours with love
to wish you
your lucky
through life
Dot Hearne

PATRICK HARRISON
LAMAR HEARNE
DALE HEDRICK
ETHAN HEDRICK

DARRELL HILL
JOHN HILL
HILDRETH HUFFMAN
MILDRED HULIN

WILLIE JONES
BETTY JO LANIER
NANCY LANIER
LOTTA LITTLE

BILLY LOFLIN
NANCY LOFTIN
ANN MORRIS
NAN MORRIS

LAVONNE MORRIS
NEAL MORRIS
SIDNEY MOORE
ROGER NEWBY

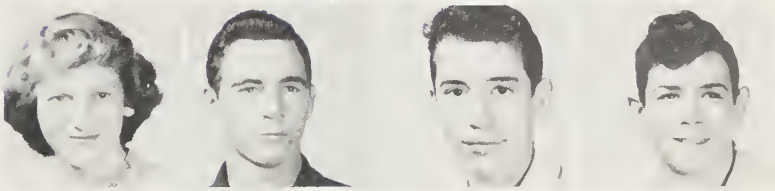

CHARLES RIDGE
KAY RUSSELL
LARRY RUSSELL
MARY FRANCES SEABOLT

SARA RUTH SEABOLT
REX SMITH
JOYCE SMITH
HAZEL SMITH

Best of Luck to a very nice girl. Jerry

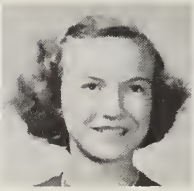

MONROE SNIDER
CHARLES STALEY
BEVERLY SURRATT
JERRY SURRATT

MARGARETT SURRATT
RAYMOND SURRATT
CARLITA THORPE
DOT TYSINGER

MARY LEE TYSINGER
ROBERT TYSINGER
DONALD WILLIAMS
PATSY YATES

PEGGY YATES

Shirley
I've really enjoyed the times I've been with you at Jones. Remember our rides home - Cole Coking - Hats off luck in the future
Jerry

Freshman Class Officers

NAN MORRIS
CARLITA THORPE
BOBBY ELLIOT
SHERRA ANN HARRIS

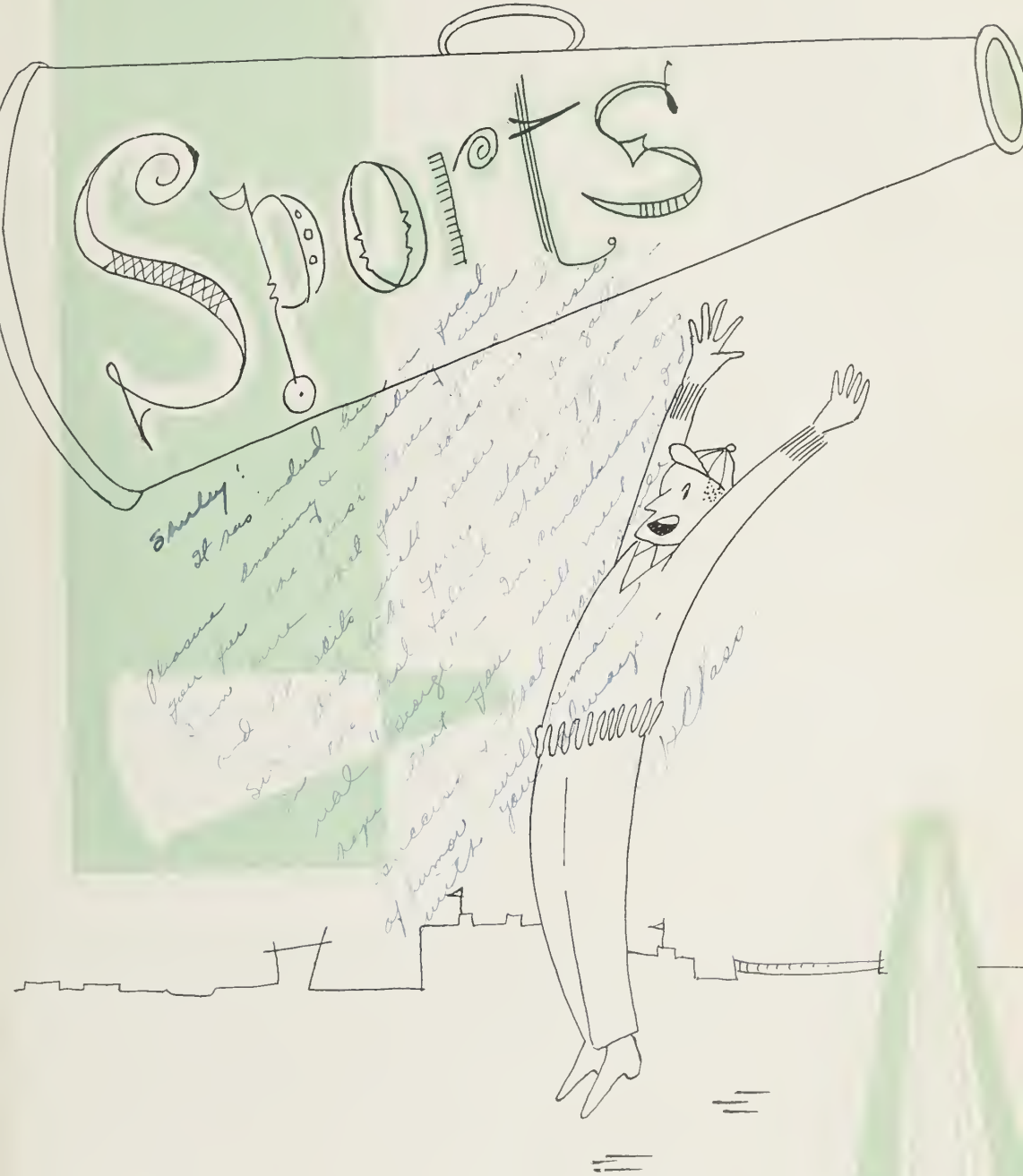
Sports

Best of luck to a sweet and with a charming personality
Love, Dx

Cheerleaders

Ann Morris, Jack Wood, Chief, Louise Young, Roger Smith, Nan Morris

Chattanooga, Chattanooga

Football

Coach Ross, Maynard, Lanier, Huffman, Morris, Hunt, Andrews, Surratt, Huss, Keith, Hedrick, and Tysinger.

Booster's Club

To a real sweet girl I wish you the very best of everything in life. Remember you are that. Love Max 7-11.

Boosters in action!!!

Girls' Basketball

Remember all the Europe! Good luck - J.H.

Morris, Loftin, Grubb, Snider, Gallimore, Coach Huss, Tysinger, Sexton, Stokes, Mitchell, Yokeley, Harrison, Floyd, Hunt, Hedrick.

Co Captain Hunt

Co Captain Floyd

Coach Huss

Boys' Basketball

G. Snider, Hedrick, Surratt, Gallimore, Loflin, Cole, E. Snider, Hunt, Buie, Huffman, Buzhardt, and Coach Ross.

Shoot 'em high, high,
HIGH!!

Hit 'em, Buie!

Jump, Pat!

"The Team was in a Huddle"

Rebound, Boys!

Let's go, Jean

"The Arch"

Activities

Annual Staff

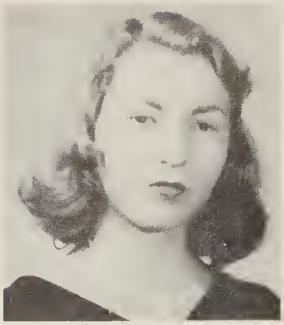

BETSY STOKES
Assistant Editor

ALLETTA DANIELS
Editor-in-Chief

RALPH CARROLL
Business Mgr.

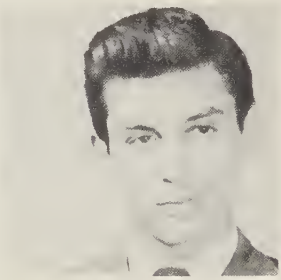

SIDNEY LANIER
Feature Editor

KATE FLOYD
Assist. Business Mgr.

RONNIE BUZHARDT
Picture Editor

JANE HARRISON
Circulation Mgr.

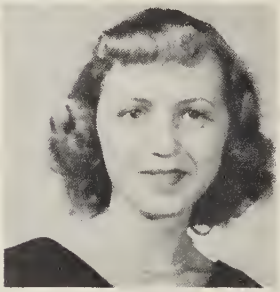

NORENE VARNER
Typist

EDITH CRAVER
Typist

FRANCES HALL
Snapshot Editor

MISS HAZEL HOOVER
Sponsor

MRS. E. O. LANE
Sponsor

Beta Club

Glee Club

4-H Club

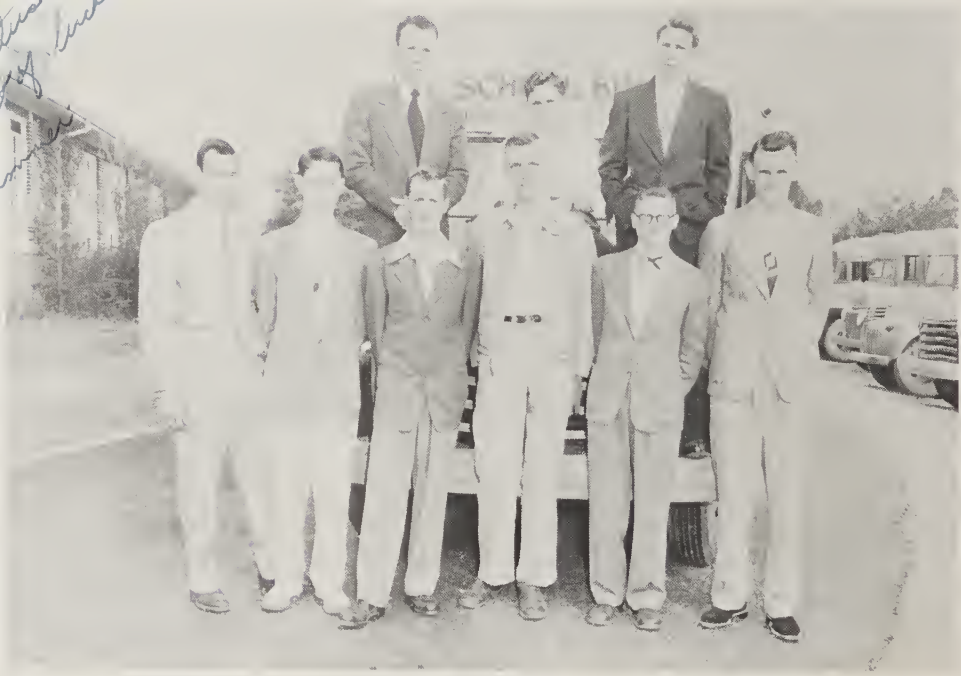

Bus Drivers

F.H.A. Club

F.F.A. Club

Hi-Lite Staff

Commercial Club

Gone Are The Days!!

Dot

Joyce

Frances

Betsy

Elizabeth

Don

Joe

Alletta

Mildred

Mary Lee

Audrey

Sherra

Joanna

Alsider

??

Beanie

Wynell

Lina Belle

Carry On. Gone. Carry On

Really!!!!

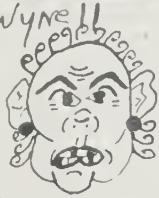
Guess Who!!

Is this a dagger???

Pals

Kermit or Bernard

Reece's Girl Friends

Cornered!

Drunk

Jack or Floyd

Twins

Ready, Aim, Fire

Thinking!

Going My Way??

Come Here Boy!!

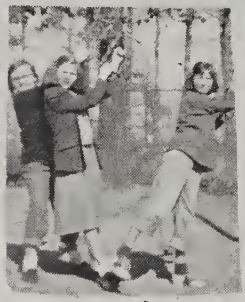

Having Fun

Tee Hee!

ANGRY??!

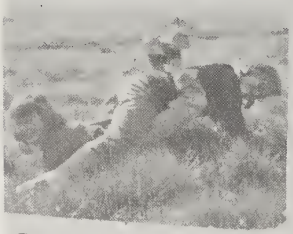

Tangled!!

"Innocence!"

"Romeo + Juliet"

Good, Jo??

Shorthand!

Charmed

Posing

Nellie

Twins!

BAA!

Smiles

Moon Struck

Halloween

Typing

Bill

Miss Denton + Sister

Champions

Our Man

Pals

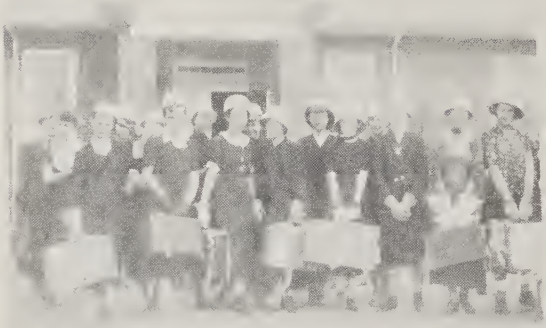

Initation

Going Places??

Sue

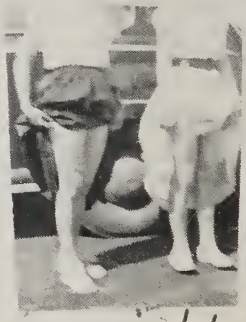

Bathing Beauties!!

Whoops!!

LEGS!!

Grades

Eighth Grade

Karen Adams
Maydene Adams
Nancy Carroll
Sara Carroll
Katherine Cook

Pearl Cook
Betty Jean Grubb
Carol Grubb
Helen Snyder
Goldia Spivey

Linda Stokes
Carolyn Surratt
Jo Ann Surratt
Mary Surratt
Norma Jean Watkins

Betty Jean Williams
Hazel Wilson
Joe Carroll
John Wayne Gallimore
Darrell Garner

J. D. Garner
Rowland Garner
Winfred Garner
Henry Glover
Richard Smith

Johnnie Snider

Eighth Grade

Best wishes to a real cute, wonderful "guy" as you. Barb

Hallene Bailey
Betty Sue Davis
Linda Harris
Barbara Harrison
Lucille Hedrick

Janet Rogers
Nancy Tillotson
Clyde Bailey
Oscar Bailey
Lloyd Bunn

Graham Davis
David Floyd
Jim Futrell
Dow Harris
Bobby Hedrick

Johnnie Huffman
Jimmy Hughes
Joe Don Lambeth
Sidney Little
A. C. Loflin, Jr.

Tony Parker
Alton Pierce
Denny Rogers
Foy Russell
Von Russell

Larry Taylor
Charles Yokley
Ross Yokley

Mrs. Albert Snider

Dear Shirley,
I think you have the cutest personality, as well as boy friends. I do hope you get a tan this summer. You and Jimmy should get together with those cute invitations of Jerry Lewis and Milton Berle. Remember Play Practice. (HA)

Do you think you and Dale will ever get a good cut

Love
Jeff
Donna
Nillson

Seventh Grade

Vanetta Adams
Max Andrews
Nancy Campbell
Jackie Cole
Alice Cranford

Dale Craver
Kenneth Gallimore
Irene Gallimore
Steve Garner
Ann Garner

Sidney Garner
Rondall Garner
Deanna Garner
Clarence Grubb
Evan Grubb

Frances Kinley
Dallas Kinley
Wesley Mitchell
Iris Jean Morgan
Jimmy Morris

Dale Morris
Linda Skeen
Libby Shaw
Johnny Smith
Lynda Snider

Gladys Snider
Cornelia Snider
David Snider
Martha Snider
Barbara Steed

Mrs. L. Gallimore

Seventh Grade

Hilda Bean
Ann Bisher
James Bradshaw
Leeattress Daniels
Mary Frances Daniel

Shelba Doby
Doris Dickens
Alford Ferrell
Dwayne Fine
Lester Floyd

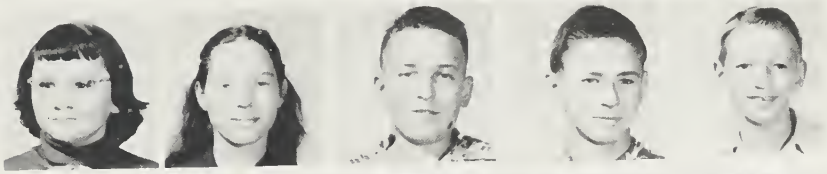

Bruce Hedrick
Irene Hedrick
Louise Hedrick
Nancy Hedrick
Jerry Hill

James Hopkins
Nannie Jean Johnson
Johnnie Lambeth
David Lanier
Kenneth Long

Gary Lovette
Donald Newsome
Donnie Newsome
Ronnie Newsome
Peggy Ann Ridge

Betty Sue Rogers
L. H. Snider
Shirley Surratt
Bobby Tysinger
Joann Walker

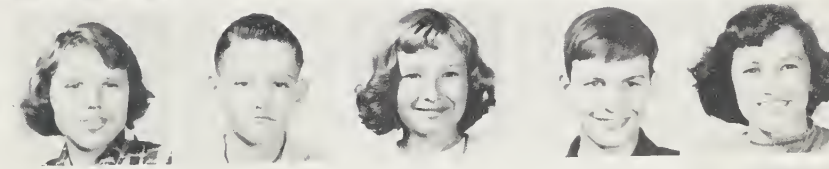

Mrs. G. E. Lyndon, Jr.

Sixth Grade

Thomas Adams
Ellen Andrews
Jimmy Carroll
Austin Cook
Kenneth Cook

Diane Crotts
Darrell Gallimore
Donald Gallimore
Tase Gallimore
Jerry Garner

Joyce Garner
Kenneth Garner
Lillian Garner
N. A. Garner
Nancy Goins

Nancy Grubb
Mattie Michel
Roy Lee Morris
Sylvia Morris
Benny Owens

Earl Seabolt
Doloris Smith
Leon Snider
Wade Snider
Loretta Steed

Billy Surratt
Ned Surratt
Tony Surratt
Joe Tysinger
Peggy Vanhoy

Carl Watkins
Nancy Williams
Robert Wilson
Sherman Wilson
Barbara Yates

Tommy Yates

Sixth Grade

Max Bisher
Cynthia Bradshaw
Tony Buie
Eugene Dickens
Bobby Dunn

Towell Fine
Larry Ford
Evelyn Frank
Layvon Frank
Margie Hallbrook

Barbara Harris
Hoyt Harris
Johnny Harrison
Kenneth Harrison
Larry Harrison

Clinton Hedrick
Ila Mae Hedrick
Norman Henderson
Glenda Huffman
Ann Lanier

Conrad Lax
Geraldine Lax
Sara Dell Loflin
Fay Dean Loflin
Janet Loflin

Betty Long
Loretta Nance
Max Newby
Dean Rash
Grayson Reid

Angie Robbins
Mary Lou Rogers
Betty Frances Russell
Marilyn Russell
Bobby Taylor

Fifth Grade

Nancy Adams
R. I. Adams
Pallie Rose Cook
Willard Cross
Jeanette Elliott

Shirley English
Rachel Gallimore
Ralph Gallimore
Rondall Gallimore
Ashley Garner

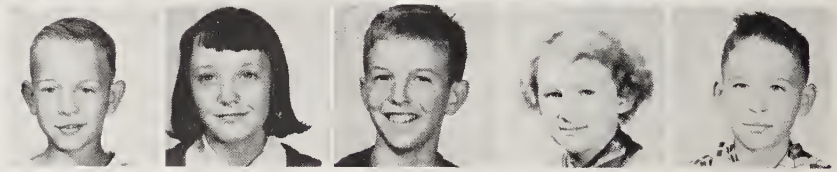

James Garner
Elizabeth Glover
Johnny Griffis
Barbara Oakley
Ronald Grubb

Tanny Grubb
Lois Kindley
Vernon Misinheimer
Shirley Moore
Kay Morris

Linda Morris
Joel Sexton
Nancy Smith
Billy Smythe
Dewayne Snider

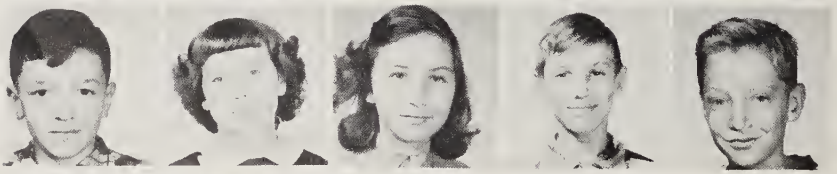

Richard Snider
Kathryn Surratt
Betty Lou Watkins
Richard Watkins
Darrell Wood

Brenda Wright
Sue Young

Fifth Grade

Harris Badgett
Dewey Bean
Griffis Bean
Carlene Bean
Linda Buchanan

Edith Buie
Nannie Buie
Margaret Bunn
Larry Daniel
Shelva Davis

Clarence Fine
David Fine
Paul Fine
Wiley Fine
Judy Ford

Patricia Frank
Gurney Harris
Walter Harris
Richard Hall
Jerry Hunt

Jimmy Lane
Lorene Loflin
Robert Loflin
Blanton Lomax, Jr.
Ruby Lovett

Frances Rash
Pallie Ridge
Tommy Rogers
Doris Russell
Edith Tysinger

Bobby Talbert
Jerry Tillitson
Palama Reece
Bobby Vanhoy

Fourth Grade

Joe Andrews
Peggy Adams
Tommy Carroll
Jimmy Chrisco
James Covington

Coleen Cranford
Wadene Cranford
Jane Cody
Judy Cody
Carrie Dickens

Donald Everhart
Richard Gallimore
Fraizer Garner
Ronnie Griffin
Darrell Grubb

Linda Gallimore
Linda Garner
Rhonda Garner
Sue Garner
Ann Griffis

Roy McDowell
Charles Myers
Bobby Owens
Gladys Seabolt
Margaret Snider

Diane Smith
Doris Smith
Shellia Smith
Carolyn Surratt
Buddy Sexton

David Skeen
Gilbert Snider
Ralph Snider
C. J. Vanhoy
Frances Watkin

Denie Workman
Nancy Wright
Kenneth Workman
Foy Lee West
Blenda Yates

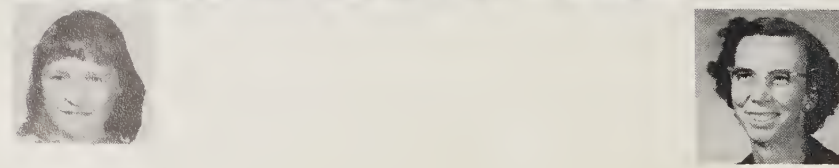

Sue Yates

Mrs. Davis

Fourth Grade

Shirley Barnes
Carol Bean
Dwight Bean
Rebecca Blake
Connie

Ray Bevens
J. B. Byerly
Paul Byerly
Kaye Daniel
Rebecca Daniel

David Daniel
Lloyd Davis
Joyce Doby
Elaine Fine
Joyce Fine

Sonja Floyd
Rebecca Frank
Wanda Halbrook
Bennie Hardy
Loretta Harris

Carol Harrison
Lester Hedrick
Billy Hill
Stevie Huss
David Lanier

Jimmy Lanier
Judy Loftin
Steve Loftin
Larry Nance
Mary Ella Newby

Clarence Newsom
Sonja Newsom
Jimmy Perdue
Gwen Pickett
Clayton Ridge

Charity Ann Russell
Beauford Taylor
Nancy Taylor

Mrs. Skeen

Third Grade

Billy Chriscoe
Austin Codey
Alton Coggins
Brenda Coggins
Dale Cook

Larry Van Cook
Ellen Cooper
Jimmy Cranford
Sandra Cranford
Judy Crotts

Kenneth Elliott
Donnie Gallimore
Louise Gallimore
Linda Gallimore
Martha Gallimore

Rebecca Gallimore
Dianne Garner
Kathryn Garner
Patty Garner
Wayne Garner

John Gilliam
Richard Glover
Betty Sue Goins
Rozella Gordon
Joyce Grubb

Marion Grubb
Lottie Ann Martin
James McDowell
Thurman Moore
Lamarr Reid

Jerry Smith
Jerry Mac Smith
Judy Spenser
Dwight Steed
Kitty Steed

Libby Sturdivant
Libby Surratt
Joe Ann Taylor
Buzzy Tillotson
Pallie Kay Tysinger

Tony Waisner
Linda Walker
Jean Watkins
John Edward Wood
Mrs. B. Carroll

Third Grade

Johnny Barker
Maxine Beane
Curtis Bell
Kermit Bell
William Bisher

Lawrence Briles
C. L. Buie, Jr.
Carolyn Buie
Olen Burr
Bickett Daniel

Gayle Daniel
Mary Ann Daniels
Rex Daniel
Billy Davis
Steve Davis

Paul Dunn
Ruby Fine
Charlie Foster
Margaret Harris
Roella Harris

Claude Harrison
Lynda Hedrick
Billy Hopkins
Jack Huffman
Ann Hunt

Linda Jackson
Carl Johnson
Kenneth Lambeth
Marie Leach
Larry Little

Jerry Loflin
Leon Loflin
Gary Nance
Larry Pierce
Zelda Pierce

Virgie Poole
Mary Ann Reid
Don Rogers
Larry Rogers
Joan Russell

Doris Jean Taylor
Patsy Varner
Mrs. C. Elliot
Peggy Ann Russell
(not pictured)

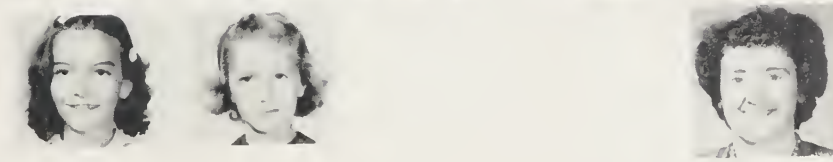

Second Grade

Barbara Bailey
Joe Bailey
Pansy Bailey
Clinard Bean
Estella Bean

Larry Blake
Mary Lou Bradshaw
Deloris Burr
Bertha Mae Byrley
Wanda Dickens

Richard Everhart
Bonnie Harrison
Bernice Hedrick
Bill Hill
David Hughes

Shirley Kindley
Vance Loftin
Ellen Nance
Wayne Nance
Cletus Tysinger

Linda Watkins
Joyce Williams
Lynda Williams
Elaine Wright
Mrs. Hendrie

Second Grade

Jerry Carroll
Danny Chrisco
Larry Cook
Linda Craver
Alvin Ferrell

Hubert Ferrell
Helen Fine
Carol Jean Floyd
Vonceil Flynt
Dale Futrell

Jimme Ann Hendrie
Carolyn Lanier
Mark Lanier
Frances Leonard
Marcia Lomax

Gary Rash
Martha Royal
Janice Russell
Jeanks Smith
Eddie Steed

Pamella Vaughn
Brenda Vickers
Yvonne Watkins

Mrs. N. Lanier

Second Grade

Nancy Adams
Kelton Adams
Danny Adams
Ruth Ann Davis
Dale Daniel

Ruby Daniel
James Doby
Carolyn Dorsett
Ann Gallimore
Paul Gallimore, Jr.

Barry Garner
Judy Garner
Louise Garner
Lavonne Gilliam
Junior Glover

Patricia Gordon
Mitzi Griffin
Steve Grubb
Victor Matthews
Gayle Morris

Larry Sexton
Etta Smith
Ronda Smith
Robert Smyth
Carolyn Smith

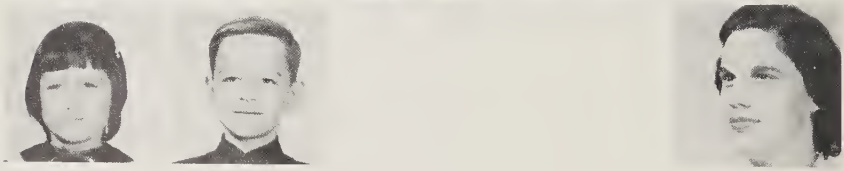

Rena Snyder
Dewey Snider

Mrs. F. Haltom

First Grade

Cecil Bailey
Cleo Bailey
Alice Buie
Boyd Burr
Shirley Doby

Ann Everheart
Billy Hallbrook
Page Harris
Phyllis Harris
Tommy Harris

Charlie Hedrick
Sandra Hedrick
Dale Hill
Faye Hill
Genie Hunt

Maxwell Hunt
Leonard Kearns
Gary Kindley
Leo Kindley
Jean Kluttz

Helen Nance
Trenton Nance
Martha Poole
Reeva Ann Taylor
Johnny Thomason

Bicky Wright
Don Yates

Mrs. D. M. Sexton

First Grade

Rebecca Adams
Robert Adams
Austin Adams
Margaret Barley
Janice Davis

Roy Dickens
Dewey Garner
Mary Garner
Kay Gallimore
Mike Gallimore

Glenda Johnson
Jan Morris
Phyllis Miller
Tony Miller
Eddy Sexton

Fern Snyder
Carol Skeen
Linda Scarboro
Dernall Smith
Jerry Surratt

Harry Surratt
Stephen Smith
Charles Taylor
Gary Varner
Donald Vaughn

Hilda Yates

Mrs. Arthur Lanier

First Grade

Barbara Ann Covington
Gary Cook
Sue Codey
Tommy Cooper
Joan Carroll

Donald Fine
Joyce Garner
Mary Foster
Judith Frank
Linda Kaye Lanier

Dewey Loflin
Wynona Loflin
Shelba Jean Loflin
Nelva Jean Loftin
Darrell Loftin

Golda Raye Loftin
Jerry Lambeth
Gary Russell
Carol Robbins
Patricia Reece

Verona Tysinger
Carolyn Tysinger
Marie Vanhoy
Ann Watkins
Alvin Workman

Mrs. Lee Surratt

Senior Signatures

Feb. 14, 1952

Doris Yates

Dorothy McDowell

Frances Hall

Betty Hopkins

Bernard Terrell

Audrey Harris

"Beanie" Varner

"400!!! Never Walk Alone"

Lena Bella Lamar

Basketball!!

10,000 Devils!

Joanna Snider

Betty Stokes

Margaret Hedrick

Betty Jo Labbett

State Fair

Hope Hunt

(Esperance)

Jack Wood

Alva Jane "Bud"

Macbeth

Florita Snider

"52"

"Al-sider"

"Brides to Burn"

Sr. Play

Kate Floyd

Don Morris

Edward Bins

Jane Harrison

Sera Craig

Beat Pilot!

Billy Mitchell

"11 sillies—"

High School — '48-'52!

Ralph Carroll

"Buzz"

Margie Snider

Ronnie Burhardt

Reele Hedrick

"Nellie"

Edith Crawer

Imogene Beck

"After Graduation Day — '52"

Nancy Hamer

Wynell Frank

genuinely Bad!

"Is this a dagger...."

Peggy Jean Morris

Colon Terrell

Sidney Lanier

"J. Edgar"

"Our Gang"

"Angel of Red Canyon" Jr. Play

Fermez la bouche!!!

Wayne Feist

Denton High School 1951-52

Mary W. Lane

Show Boat

Jr.-Sr. Banquet 1950-51

Alletta Daniels

"Temptation"

"Other 110"

"Should Auld Acquaintance...."

advertising

Dear Shirley,
you are really a wonderful girl. I like you tots. may you always have the very best in life. I can hardly believe it is time for us to leave this place but I'm sure you will keep things going. Don't forget me.

Love
Audrey

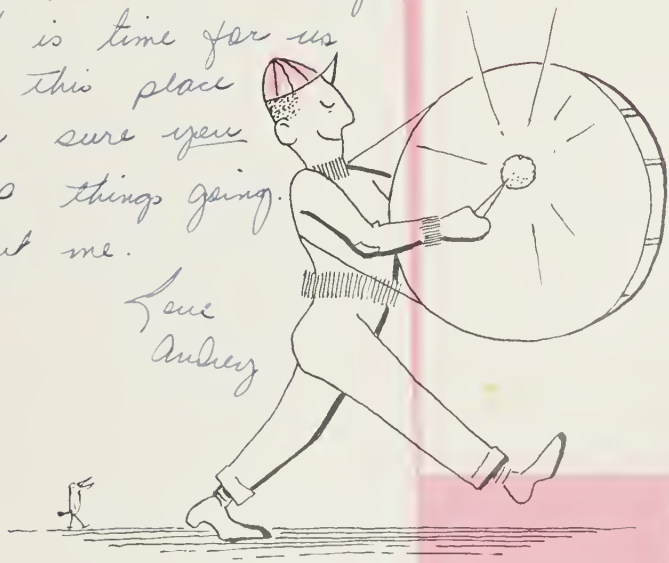

Dear Shirley,

Honestly, I think you're a very cute girl and I'll never forget you — Remember all the fun we've had — I'm so glad we had a chance to be together — you might get in trouble — It might turn out to be an oh, what a commotion! From now on, be careful of men with real sweet voices — you might "Granddaddy" — don't forget to all. And please learn to keep up with your pictures!! Haven't it been wonderful? I'm so glad we had a very cute girl — I'll be very but I'm anything just keep smiling and having fun, and you'll get along

Love you!
Jane
"J."

P.S. Remember the Tiny family and mine when I'm gone to Mexico or California to remember! Be good "cause" —

NO GOOD

J.K.

Denton Lumber Company

MANUFACTURERS OF HIGH GRADE ROOFERS

& DIMENSIONS

DENTON NORTH CAROLINA

COMPLIMENTS

OF

Carolina Bank and Trust Company

DEPOSITS INSURED
BY
The Federal Deposit Insurance Corporation
WASHINGTON, D. C.
$5000 MAXIMUM INSURANCE FOR EACH DEPOSITOR $5000

DENTON N. C.

COMPLIMENTS

OF

Coble Dairy Company

ICE CREAM AND ALL DAIRY PRODUCTS

LEXINGTON, NORTH CAROLINA

COMPLIMENTS

OF

Hill Motor Company

"THE FORD PLACE"

DENTON, N. C.

Yadkin Valley Chevrolet Company

CHEVROLET

GENUINE

CHEVROLET PARTS AND ACCESSORIES

EXPERT REPAIRING

"MORE PEOPLE DRIVE CHEVROLETS THAN ANY OTHER CAR"

PHONE 52

DENTON N. C.

Briggs Lumber Company

MANUFACTURERS & WHOLESALERS

OF

ROOFERS & DIMENSIONS

DENTON NORTH CAROLINA

COMPLIMENTS

OF

Hill Home & Auto Supply

YOUR LOCAL DEALER FOR
FIRESTONE TIRES AND TUBES
FIRESTONE HOME AND AUTO SUPPLIES
PHILCO RADIOS AND REFRIGERATORS
SPEED QUEEN AND EASY WASHERS
LEONARD REFRIGERATORS

EXPERT RADIO SERVICE ON ALL MAKES

MAX HILL PHONE 92 JOHN SEXTON

DENTON, N. C.

COMPLIMENTS

OF

Davis Supply Company

SASH — GLASS

LUMBER

PHONE 75N

DENTON NORTH CAROLINA

WE CONNECT

HIGH POINT — THOMASVILLE — AND DENTON, N. C.

WITH THE NATION

High Point Thomasville and Denton Railroad

BUY HUNT'S "DENWOOD CHICKS"

FROM

Denton Hatchery

U. S.—N. C. APPROVED PULLORUM CLEAN CHICKS

FULLY GUARANTEED

DENTON N. C.

Dear Billy
Girl & still gone a sweet
girl and a shell "thru." Sure
had fun being in your class
and working on the Sawmill and
also with the Tour. Taken together
Machine Shop and after more
or less hedge. Do hope to
be back in your class next
year.
A friend always
Your
"Zo"

Denton Service Station

Esso

B. B. LOMAX

PHONE 66

DENTON NORTH CAROLINA

COMPLIMENTS

OF

Bisher Hosiery Mill

DENTON, N. C.

FINE CLASS RINGS

ANNOUNCEMENTS

AWARDS

Josten's

SINCE 1897

REPRESENTATIVE
L. C. CHILES

611 COLONIAL DRIVE

HIGH POINT

NORTH CAROLINA

PATRONIZE OUR ADVERTISERS

DENTON, AND LEXINGTON MERCHANTS HAVE GIVEN GENEROUSLY THROUGH ADVERTISEMENTS. WITHOUT THEIR SUPPORT THE PUBLICATION OF THIS ANNUAL WOULD HAVE BEEN IMPOSSIBLE. THEREFORE, WE WISH TO THANK ALL WHO HAVE CONTRIBUTED TO THE SUCCESS OF THIS BOOK.

The Feenix Staff

COMPLIMENTS

OF

SURRATT'S BARBER SHOP

DENTON N. C.

COMPLIMENTS

OF

A FRIEND

Hilltop Bar-B-Cue

SANDWICHES SOFT DRINKS

ALWAYS WELCOME

DENTON, NORTH CAROLINA

Johnson's Hardware

ELECTRICAL APPLIANCES

PAINT—HARDWARE

DENTON, NORTH CAROLINA

Carroll Oil Co.

RETAIL AND WHOLESALE

CROWN GAS & OIL

HEATING OILS

BOB CARROLL — OWNER

PHONE 23 S

DENTON N. C.

Denton Drug Store

WE SPECIALIZE IN QUALITY DRUGS AND PRESCRIPTIONS

J. W. ROYAL, MANAGER

PHONE 14—M

DENTON NORTH CAROLINA

FARMALL TRACTORS

FARM EQUIPMENT—PARTS

SHOP SERVICE

HOME FREEZERS REFRIGERATORS

Mann Implement Co.

430 NORTH MAIN STREET LEXINGTON, N. C.

PHONE 2755

DAVIDSON FARMERS MUTUAL EXCHANGE INC.

DEALERS IN

FERTILIZERS-FEEDS-SEEDS-POULTRY

DENTON

LEXINGTON THOMASVILLE

COLE MILLING CO.

MANUFACTURERS OF

FLOUR, MEAL, FEEDS

DEALERS IN SEEDS

DENTON N. C.

DAVIDSON MOTOR COMPANY INC.

NORTH MAIN STREET
LEXINGTON, N. C.

LEXINGTON'S CHEVROLET DEALERS

FOR OVER 30 YEARS

NORTH MAIN SERVICE STATION

DEALERS IN

MOBILE-MOBILGAS-TIRES

BATTERIES-WASHING-LUBRICATION

PHONE 91

DENTON N. C.

COMPLIMENTS

OF

THORNTON HOSIERY

MILL

DENTON N. C.

COMPLIMENTS

OF

SNIDER'S BEAUTY SHOP

PHONE 715

DENTON N. C.

COMPLIMENTS

OF

DENTON ICE & FUEL CO.

PHONE 9

DENTON N. C.

COMPLIMENTS

OF

TAYLOR CLOTHING STORE

PHONE 62

JOE TAYLOR—OWNER

CLOTHING FOR THE FAMILY

COMPLIMENTS

OF

Lanier's Grocery

GROCERIES—MEATS—NOTIONS

FROZEN FOODS

PHONE 29

DENTON N. C.

COMPLIMENTS

OF

Newsom Jewelers

EMORY NEWSOM

PHONE 34

DENTON N. C.

COMPLIMENTS
OF

C. & S. GROCERY

MEATS AND COUNTRY PRODUCE

WE DELIVER

PHONE 41 DENTON, N. C.

FULLER FURNITURE COMPANY

COMPLETE HOME

FURNISHINGS

DENTON, N. C.

COMPLIMENTS

OF

SUNSET FLORIST

PHONE 70-M

DENTON N. C.

COMPLIMENTS

OF

CRANFORD'S JEWELERS

DENTON, N. C.

SURRATT'S GARAGE

WELDING & AUTO REPAIRS

TIRES BATTERIES

PARTS ACCESSORIES

PHONE 26
DENTON, N. C.

COMPLIMENTS

OF

DENTON AUTO SUPPLY CO.

GAS-KEROSENE-FUEL OIL

BUCK HARDY

REX

FURNITURE COMPANY

COMPLETE HOME FURNISHINGS

WHERE PRICE AND QUALITY MEET

DENTON N. C.

COMPLIMENTS

OF

MAIN STREET BEAUTY
SHOP

BURK'S SHOE SHOP

COMPLIMENTS
OF

DENTON HARDWARE CO.

HARDWARE AND FARM IMPLEMENTS

ONE PRICE

PHONE 67

DENTON N. C.

COMPLIMENTS
OF

SOUTH MAIN SERVICE STATION

ESSO DEALER

M. H. & W. C. GALLIMORE

PHONE 46

DENTON N. C.

COMPLIMENTS

OF

DENTON BARBER SHOP

W. A. HEDRICK

COMPLIMENTS
OF

DENTON POULTRY CO.

PHONE 49

DENTON N. C.

COMPLIMENTS

OF

Denton Lions Club

"WE WISH YOU SUCCESS"

COMPLIMENTS

OF

Anchor Theatre

DENTON, N. C.

COMPLIMENTS

OF

Bean's Grill

BARBECUE—SANDWICHES—COLD DRINKS

DENTON, N. C.

COMPLIMENTS

OF

DENTON CLEANERS & LAUNDRY

PHONE 83

DENTON N. C.

COMPLIMENTS

OF

ANNE'S BEAUTY SHOP

TEL 4X

DENTON N. C.

COMPLIMENTS

OF

Biltwell Chair
&
Furniture Company
Manufacturers

DENTON N. C.

Dearborn
FARM EQUIPMENT

Gordon Tractor Company

"GET'S MORE DONE"

WINSTON ROAD TEL. 2448

LEXINGTON, N. C.

Ford
TRACTOR

Pickett & Green

CLOTHING-SHOES-FURNISHINGS

"THE SHOP FOR MEN"

PHONE 256

LEXINGTON, N. C.

RAYLASS DEPARTMENT STORES

EVERYTHING TO WEAR FOR THE ENTIRE FAMILY

LEXINGTON, N. C.

FOR NEW & USED CARS

GO TO

R. AND S. USED CARS

THE BEST IN FOOD
GO TO

BRIGHT SPOT RESTAURANT
MAIN STREET LEXINGTON, N. C.

Parker Miller Co.

REGISTERED JEWELER

CERTIFIED GEMOLOGIST

LEXINGTON, N. C.

S. & S. Implement Co.

YOUR JOHN DEERE DEALER

PHONE 538

P. O. BOX 402 LEXINGTON, N. C.

McCarn Motor Co.

YOUR LINCOLN AND MERCURY DEALER

N. MAIN ST. TEL. 2444

LEXINGTON, N. C.

PERIOD FURNITURE HOUSE

PHONE 295

LEXINGTON FURNITURE EXCHANGE

PHONE 487

COMPLETE HOME OUTFITTERS
YOUR FRIGIDAIRE DEALER

N. MAIN STREET LEXINGTON, N. C.

MALLORY HATS

FORTUNE & JARMAN SHOES

CLOTH CRAFT & MICHAELS-STERN CLOTHES

FRED THOMPSON, INC.

LEXINGTON, N. C.

COMPLIMENTS

Roby Leonard Wholesale Company

TOBACCO PRODUCTS-DRUGS-COFFEE

SCHOOL SUPPLIES

CANDIES

540 NORTH MAIN STREET

PHONE 2669 LEXINGTON, N. C.

University
SUPPLY and EQUIPMENT
COMPANY

6001 EAST ROSEDALE
FORT WORTH, TEXAS

Publishers of
this Annual

Experience...not an Experiment

Dear Shirley.

I don't know how to say this. My heart feels so heavy to think our school days together are almost over.

Oh Shirley, I'll never forget you. Always remember those happy times when we got tickled in biology, and the fun we've had in English class this year.

These last three years have been richer about, I think.

You are really a sweet girl, and I'd like being your friend in these years.

No kidding Shirl, you are a smart and ambitious girl.

Remember that day we had so much fun at "State Fair". Sure was raining hard that day, wasn't it?!

I just think of the times, you, Jane, Bobs, and I have got so tickled, and I have been almost sick from laughing. Honestly, we've had "jobs" + "jobs" of fun. I'll never forget those wonderful days.

Well, I could write all day, but I'll have to go to bed. But I just want you to know - think you are wonderful, and I love you so much (that comes from the bottom of my heart). Be sweet as you are now, and don't ever forget "old Jane".

Love always,
Betty

Recorded for Jane

Reserved for Nancy

Reserved for Barbara

Reserved for "Patsy"

DAVIDSON COUNTY PUBLIC LIBRARY
2 5908 00661746 3

May 15, 1952

Dear Shirl,

Golly, I don't know how to start writing this, but here goes. Shirl, I'll never forget you and your sweet ways. I think you're really swell.

I'll never forget our "eighth grade" and all of the many funs we had. Jumping out the windows, down in the woods and "Robert."

Shirl, how about our mule ride and that poor old mule, but his back is still wet.

How 'bout the Bible Convention, and our little man with the beautiful voice. And Russell, Oh, dear, I hope he didn't think we were too awful. And his little friends, I think they were about 10, or 11, 12.

Shirl, all the times I have spent the night with you, I'll never forget them.

I'll always love you loads, I think you are a wonderful friend and understanding companion.

Although we have some fusses and fuss I'll never forget your wonderful personality

Well, Shirl, I wish you all the success and happiness the world can give.

I'm looking forward to going to the Beta Convention with you again next year, maybe at Asheville.

Loads of luck and happiness always.

Love to a real cute girl.

Patsy

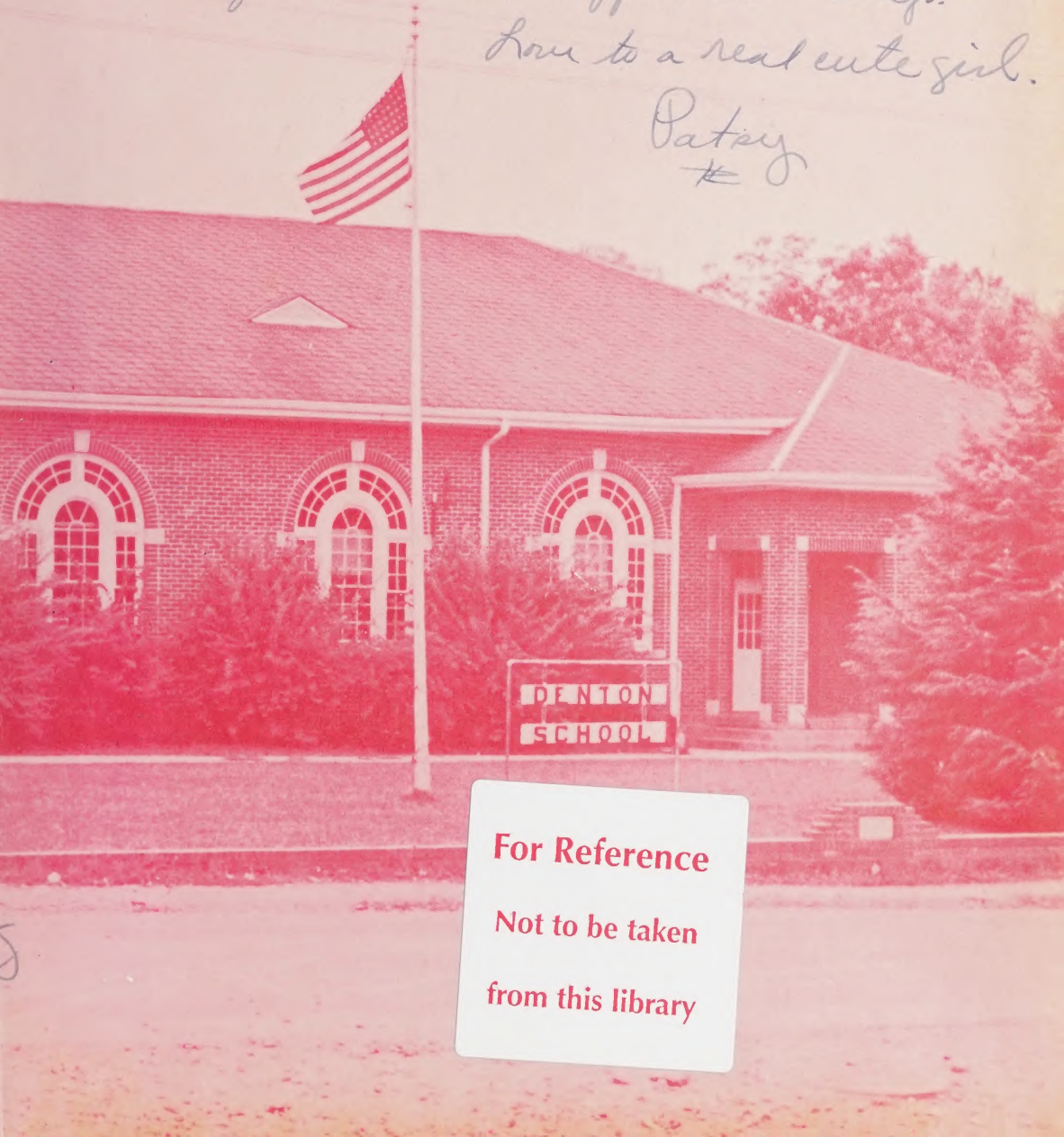

For Reference
Not to be taken
from this library

UNIVERSITY OF MICHIGAN
LIBRARIES